

Students Feedback

Sr. No.	Questions	Excellent		Very Good		Good		Average		Poor		Total	Total Score	Average
		No.	Wgt	No.	Wgt	No.	Wgt	No.	Wgt	No.	Wgt			
1	Admission Procedure	4	20	13	52	6	18	0	0	1	1	24	91	3.79
2	Alumni Association/Network of old Friends	10	50	11	44	2	6	1	2	0	0	24	102	4.25
3	Canteen Facilities	6	30	13	52	1	3	1	2	3	3	24	90	3.75
4	College ambience	6	30	12	48	5	15	1	2	0	0	24	95	3.96
5	Environment	11	55	11	44	2	6	0	0	0	0	24	105	4.38
6	Faculty	8	40	12	48	4	12	0	0	0	0	24	100	4.17
7	Fee structure	7	35	13	52	4	12	0	0	0	0	24	99	4.13
8	Hostel Facilities	4	20	13	52	3	9	1	2	3	3	24	86	3.58
9	How do you rate the courses which are skills oriented	11	55	10	40	2	6	1	2	0	0	24	103	4.29
10	How do you rate the courses that you have studied for Masters	10	50	11	44	2	6	1	2	0	0	24	102	4.25
11	How do you rate the learning experience in terms of teaching and learning	11	55	11	44	2	6	0	0	0	0	24	105	4.38
12	Infrastructure & Lab facilities	9	45	14	56	1	3	0	0	0	0	24	104	4.33
13	Content learnt in relation to your current job	7	35	14	56	2	6	1	2	0	0	24	99	4.13
14	Library resources	11	55	11	44	1	3	1	2	0	0	24	104	4.33
15	Course of study and its relevance to the real-life application	8	40	13	52	3	9	0	0	0	0	24	101	4.21
16	Overall Rating of the University	5	25	16	64	3	9	0	0	0	0	24	98	4.08
17	Overall rating of academic programs	7	35	14	56	3	9	0	0	0	0	24	100	4.17
18	Project Guidance	8	40	14	56	1	3	1	2	0	0	24	101	4.21
19	Quality of support material	7	35	14	56	2	6	1	2	0	0	24	99	4.13
20	Industry visits	5	25	14	56	2	6	2	4	1	1	24	92	3.83
21	Training & Placement	6	30	14	56	3	9	0	0	1	1	24	96	4.00

22	Overall capability of students passing out of Othis University	7	35	15	60	2	6	0	0	0	0	24	101	4.21
23	Laboratories & Equipment's	5	25	15	60	3	9	1	2	0	0	24	96	4.00
24	Library/Seminar/Reading Room	7	35	14	56	2	6	1	2	0	0	24	99	4.13
25	Computer and ICT Facilities	7	35	14	56	2	6	1	2	0	0	24	99	4.13
26	Internet & Wi-Fi	9	45	11	44	2	6	1	2	1	1	24	98	4.08
27	Sports and Cultural facilities	9	45	11	44	3	9	1	2	0	0	24	100	4.17
28	Classrooms	8	40	14	56	1	3	1	2	0	0	24	101	4.21
29	Office	9	45	10	40	4	12	0	0	1	1	24	98	4.08

Students Feedback

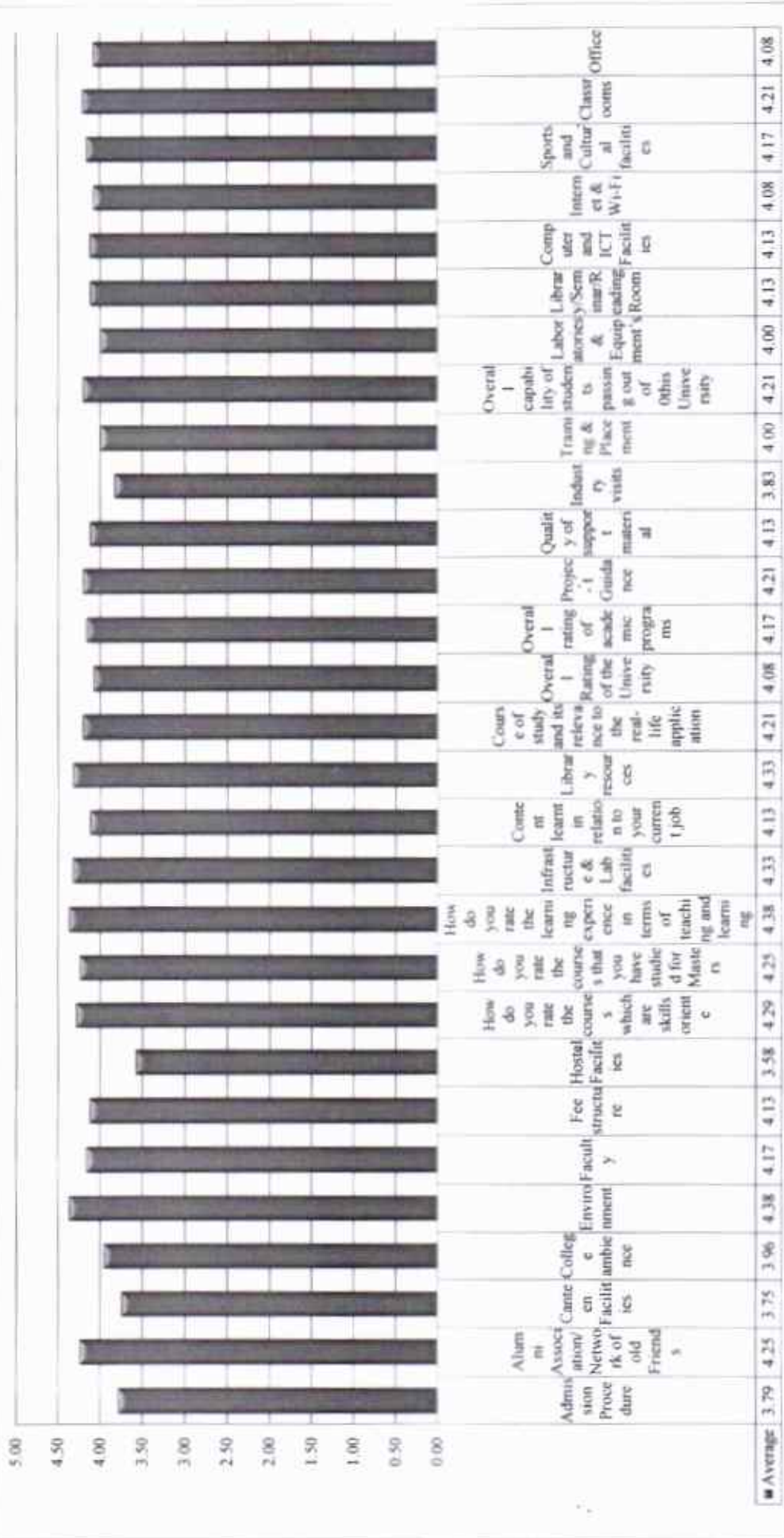

Annexure 1: Overall Students feedback table 2022-23

Sr.	Question	Excellent		Very Good		Good		Fair		Poor		Total	Total Score	Average Score
		No.	Wgt. 5	No.	Wgt. 4	No.	Wgt. 3	No.	Wgt. 2	No.	Wgt. 1			
1	How do you rate the syllabus of the courses?	57	285	84	336	87	261	6	12	1	1	235	895	3.81
2	Aims and objectives of the syllabus are well defined and clear	43	215	90	360	95	285	6	12	1	1	235	873	3.71
3	How do you rate the relevance of the units in Syllabus relevant to the course?	59	295	70	280	91	273	9	18	6	6	235	872	3.71
4	The course syllabus has good balance between theory and application.	48	240	75	300	88	264	13	26	11	11	235	841	3.58
5	How do you rate the allocation of the Marks to the courses?	45	225	69	276	105	315	9	18	7	7	235	841	3.58
6	How do you rate the offering of the electives in terms of their relevance to the specialisation streams?	46	230	72	288	98	294	12	24	7	7	235	843	3.59
7	How do you rate the electives offered in relation to the career advancements?	55	275	79	316	84	252	10	20	7	7	235	870	3.70
8	Rate the Size of syllabus in terms of the load on the student	47	235	66	264	89	267	23	46	10	10	235	822	3.50
9	Rate the courses in terms of extra learning or self learning considering the design of the courses	44	220	73	292	94	282	18	36	6	6	235	836	3.56
10	How do you rate the evaluation scheme designed for each of the course?	44	220	75	300	94	282	14	28	8	8	235	838	3.57
11	How do you rate the objectives stated for each of the course?	50	250	78	312	92	276	11	22	4	4	235	864	3.68
12	How do you rate attainment of PO's, PSO's and CO's.	44	220	90	360	88	264	7	14	6	6	235	864	3.68

4-5: Excellent

3-4: Very Good

2-3: Good

1-2: Average

0-1: Poor

$$\frac{895}{235}$$

3.81

Students Feedback 2022-23

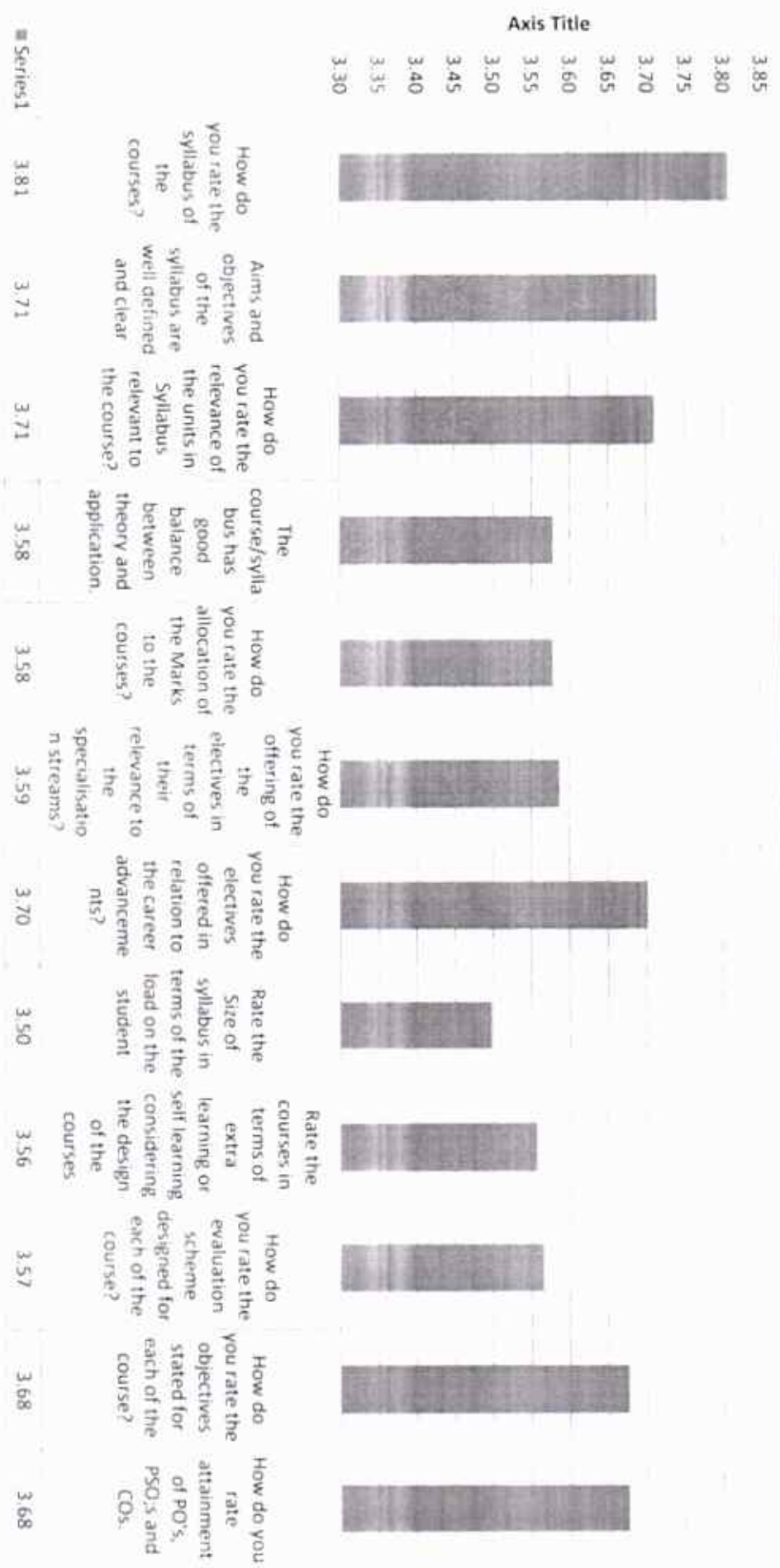

Students Feedback Findings 2022-23

1. It has been found that students rated very good remark towards syllabus of the courses.
2. Students agreed with very good remark for aims and objectives of the syllabus are well defined and clear.
3. Students agreed with there is very good relevance of the units in syllabus relevant to the course.
4. Students are remarked very good response regarding course/syllabus has good balance between theory and application.
5. Students are responded that there is very good allocation of the Marks to the courses.
6. Students agreed with very good remark for offering of the electives in terms of their relevance to the specialisation streams.
7. Very good remark marked for electives offered in relation to the career advancements of students.
8. Size of syllabus in terms of the load on the student is very good.
9. According to feedback received by students there is extra learning or self-learning considering the design of the courses.
10. Evaluation scheme designed for each of the course is excellent and very good.
11. Objectives stated for each of the course was very good is remarked by students.

Alumni Feedback

Sr. No.	Questions	Excellent		Very Good		Good		Average		Total	Total score	Average
		No.	Wgt.	No.	Wgt.	No.	Wgt.	No.	Wgt.			
1	Admission Procedure	6	24	2	6	1	2	0	0	9	32	3.56
2	Alumni Association/Network of old Friends	7	28	2	6	0	0	0	0	9	34	3.78
3	Canteen Facilities	6	24	2	6	0	0	1	1	9	31	3.44
4	College ambience	7	28	1	3	1	2	0	0	9	33	3.67
5	Environment	6	24	2	6	1	2	0	0	9	32	3.56
6	Faculty	7	28	1	3	1	2	0	0	9	33	3.67
7	Fee structure	6	24	3	9	0	0	0	0	9	33	3.67
8	Hostel Facilities	5	20	2	6	1	2	0	0	9	28	3.11
9	How do you rate the courses which are skills oriented	6	24	3	9	0	0	0	0	9	33	3.67
10	How do you rate the courses that you have studied for Masters	6	24	3	9	0	0			9	33	3.67
11	How do you rate the learning experience in terms of teaching and learning	7	28	2	6	0	0	0	0	9	34	3.78
12	Infrastructure & Lab facilities	7	28	2	6	0	0	0	0	9	34	3.78
13	Content learnt in relation to your current job	6	24	3	9	0	0	0	0	9	33	3.67
14	Library resources	7	28	2	6	0	0	0	0	9	34	3.78
15	Course of study and its relevance to the real-life application	5	20	4	12	0	0	0	0	9	32	3.56
16	Overall Rating of the University	7	28	2	6	0	0	0	0	9	34	3.78
17	Overall rating of academic programs	6	24	3	9	0	0	0	0	9	33	3.67
18	Project Guidance	6	24	2	6	0	0	0	0	9	30	3.33
19	Quality of support material	6	24	2	6	0	0	1	1	9	31	3.44
20	Industry visits	5	20	3	9	0	0	1	1	9	30	3.33
21	Training & Placement	5	20	3	9	0	0	1	1	9	30	3.33

22	Overall capability of students passing out of this University	5	20	3	9	1	0	1	1	9	30	3.33
23	Laboratories & Equipment's	6	24	3	9	0	0	0	0	9	33	3.67
24	Library/Seminar/Reading Room	6	24	3	9	0	0	0	0	9	33	3.67
25	Computer and ICT Facilities	6	24	3	9	0	0	0	0	9	33	3.67
26	Internet & Wi-Fi	5	20	3	9	1	2	0	0	9	31	3.44
27	Sports and Cultural facilities	6	24	2	6	1	2	0	0	9	32	3.56
28	Classrooms	7	28	0	0	2	4	0	0	9	32	3.56
29	Office	7	28	1	3	0	0	0	0	9	31	3.44

Alumni Feedback

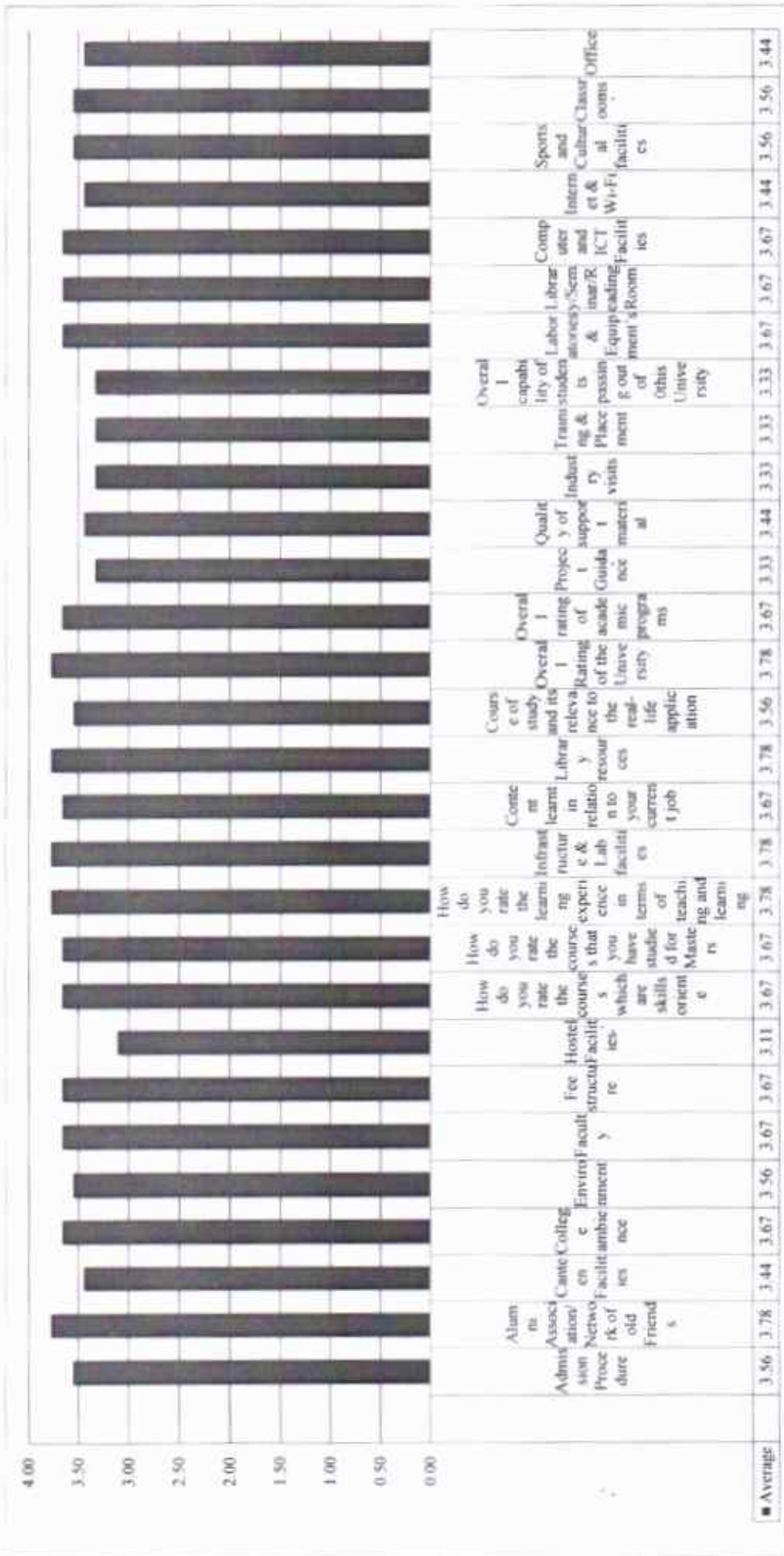

Overall alumni feedback table.
Dr. GHALI COLLEGE, GADHINGLAJ
ALUMNI FEEDBACK ANALYSIS 2022-23

Sr.	Feedback	Excellent	Wgt 5	Very Good	Wgt 4	Good	Wgt 3	Average	Wgt 2	Poor	Wgt 1	Total Score	Average Score
1	How would you rate the curriculum prescribed for your degree during your term in the college?	20	100	9	36	3	9	0	0	0	0	145	4.53
2	How would you rate the quality of education imparted in the college?	16	80	13	52	2	6	1	2	0	0	140	4.38
3	How would you rate the course content delivery ?	17	85	9	36	5	15	1	2	0	0	138	4.31
4	How would you rate the course curriculum for fulfilling your expectations?	18	90	12	48	2	6	0	0	0	0	144	4.50
5	How do you rate the academic initiatives taken by the college to bridge the gap between industry & academia	14	70	14	56	4	12	0	0	0	0	138	4.31
6	How would you rate any new skills learnt in the due course of your study (Other than syllabus)	17	85	12	48	1	3	2	4	0	0	140	4.38
7	How do you rate the relevance of your degree to your present job?	20	100	6	24	5	15	1	2	0	0	141	4.41
8	How would you rate the following academic initiatives taken by the college to improve your competence as student?	21	105	8	32	2	6	1	2	0	0	145	4.53
9	How do you rate development activities organised by the college for your overall development?	17	85	9	36	4	12	2	4	0	0	137	4.28
10	How would you rate the motivation created by the syllabus to pursue post graduation / research in the particular topic?	17	85	12	48	3	9	0	0	0	0	142	4.44

Annexure 9: Graphical Presentation of alumni feedback
ALUMNI FEEDBACK ANALYSIS 2022-23

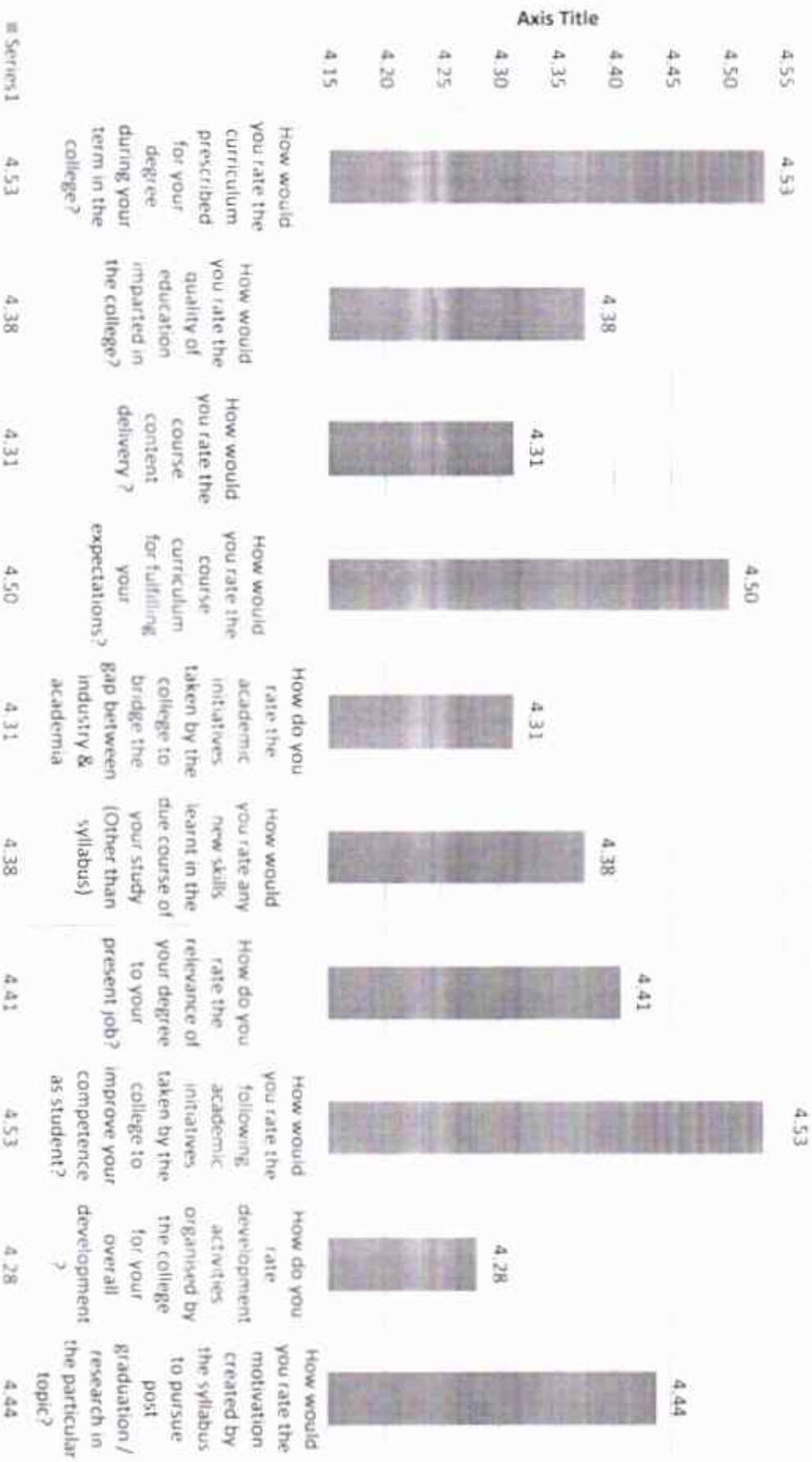

Findings of Alumni feedback 2022-23:

1. It has been found that Alumni rated excellent remark for curriculum prescribed for degree during term in the college.
2. It has been found that alumni agreed with excellent quality of education imparted in the college.
3. It has been found that course content delivery is excellent found by alumni.
4. It has been found that course curriculum for fulfilling expectations of alumni with excellent grade.
5. It has been found that alumni responded that academic initiatives taken by the college helps to bridge the gap between industry & academia.
6. It has been found that alumni agreed with new skills learnt in the due course of the study.
7. It has been found that the excellent relevance of degree to present job of the alumni.
8. It has been found that alumni agreed with academic initiatives taken by the college to improve alumni's competence as student.
9. It has been found that development activities organised by the college for overall development of the alumni was an excellent.
10. According to alumni feedback, motivation created by the syllabus helps to pursue post-graduation / research in the particular topic.

Employee Feedback

Sr. No.	Questions	Excellent		Very Good		Good		Average		Total	Total score	Average
		No.	Wgt.	No.	Wgt.	No.	Wgt.	No.	Wgt.			
1	Admission Procedure	2	8	1	3	0	0	0	0	3	11	3.67
2	Alumni Association/Network of old Friends	3	12	0	0	0	0	0	0	3	12	4.00
3	Canteen Facilities	1	4	1	3	1	2	0	0	3	9	3.00
4	College ambience	3	12	0	0	0	0	0	0	3	12	4.00
5	Environment	3	12	0	0	0	0	0	0	3	12	4.00
6	Faculty	3	12	0	0	0	0	0	0	3	12	4.00
7	Fee structure	2	8	1	3	0	0	0	0	3	11	3.67
8	Hostel Facilities	1	4	1	3	1	2	0	0	3	9	3.00
9	How do you rate the courses which are skills oriented	1	4	2	6	0	0	0	0	3	10	3.33
10	How do you rate the courses that you have studied for Masters	1	4	2	6	0	0	0	0	3	10	3.33
11	How do you rate the learning experience in terms of teaching and learning	3	12	0	0	0	0	0	0	3	12	4.00
12	Infrastructure & Lab facilities	2	8	1	3	0	0	0	0	3	11	3.67
13	Content learnt in relation to your current job	2	8	1	3	0	0	0	0	3	11	3.67
14	Library resources	2	8	1	3	0	0	0	0	3	11	3.67
15	Course of study and its relevance to the real-life application	3	12	0	0	0	0	0	0	3	12	4.00
16	Overall Rating of the University	3	12	0	0	0	0	0	0	3	12	4.00
17	Overall rating of academic programs	3	12	0	0	0	0	0	0	3	12	4.00
18	Project Guidance	3	12	0	0	0	0	0	0	3	12	4.00
19	Quality of support material	3	12	0	0	0	0	0	0	3	12	4.00
20	Industry visits	2	8	1	3	0	0	0	0	3	11	3.67
21	Training & Placement	1	4	2	6	0	0	0	0	3	10	3.33

22	Overall capability of students passing out of this University	3	12	0	0	0	0	0	0	3	12	4.00
23	Laboratories & Equipment's	1	4	2	6	0	0	0	0	3	10	3.33
24	Library/Seminar/Reading Room	2	8	1	3	0	0		0	3	11	3.67
25	Computer and ICT Facilities	1	4	2	6	0	0	0	0	3	10	3.33
26	Internet & Wi-Fi	1	4	1	3	1	2	0	0	3	9	3.00
27	Sports and Cultural facilities	2	8	1	3	0	0	0	0	3	11	3.67
28	Classrooms	2	8	1	3	0	0	0	0	3	11	3.67
29	Office	1	4	2	6	0	0	0	0	3	10	3.33

Employee Feedback

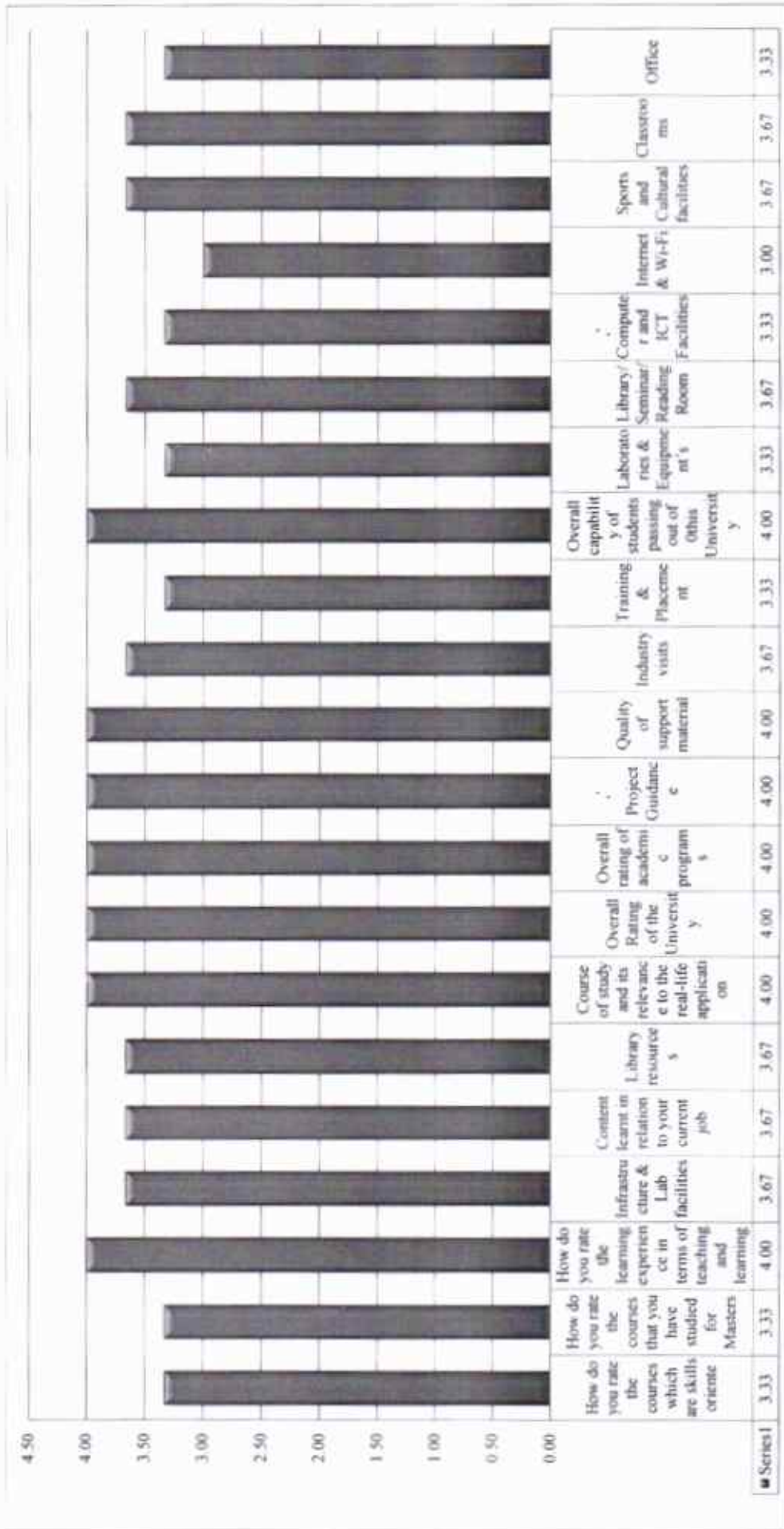

शिक्षकेतर कर्मचारी अभिप्राय २०२२-२३

अ.क्र.	प्रश्न	पूर्ण सहमत	भार ४	सहमत	भार ३	तटस्थ	भार २	असहमत	भार १	एकूण कर्मचारी संख्या	एकूण भारांकित वैरीज	सरासरी गुण
1	विद्यापीठाने अवलंबलेल्या कार्यपद्धती प्रभावी आहेत.	4	16	8	24	0	0	0	0	12	40	3.33
2	कामाचे वितरण योग्य आहे.	5	20	7	21	0	0	0	0	12	41	3.42
3	कामाचा भार वाजवी आहे.	4	16	6	18	2	4	0	0	12	38	3.17
4	विद्यापीठाने आयोजित केलेले प्रशिक्षण कार्यक्रम उपयुक्त आहेत	6	24	6	18	0	0	0	0	12	42	3.50
5	विद्यापीठाची पदोन्नती धोरण योग्य आहेत	4	16	8	24	0	0	0	0	12	40	3.33
6	कर्मचाऱ्यांना त्यांच्या भूमिका आणि जबाबदाऱ्यांची स्पष्ट जाणीव आहे	3	12	9	27	0	0	0	0	12	39	3.25
7	प्रशासन महिला कर्मचाऱ्यांचा आदर करते	7	28	5	15	0	0	0	0	12	43	3.58
8	कर्मचाऱ्यांच्या तक्रारीचे निवारण केले जाते	3	12	9	27	1	2	0	0	13	41	3.42
9	महाविद्यालय तुम्हाला विकासमासाठी संधी उपलब्ध करून देते.	6	24	5	15	1	2	0	0	12	41	3.42
10	शिक्षकेतर कर्मचारी यांच्यासाठी कार्यशाळेचे आयोजन केले जाते.	5	20	7	21	0	0	0	0	12	41	3.42

सरासरी गुण ४ ते ५ : पूर्ण सहमत/ अति उत्तम

सरासरी गुण ३ ते ४ : सहमत/ उत्तम

सरासरी गुण २ ते ३ : तटस्थ/ चांगले

सरासरी गुण १ ते २ : असहमत

शिक्षकेतर कर्मचारी अभिप्राय २०२२-२३

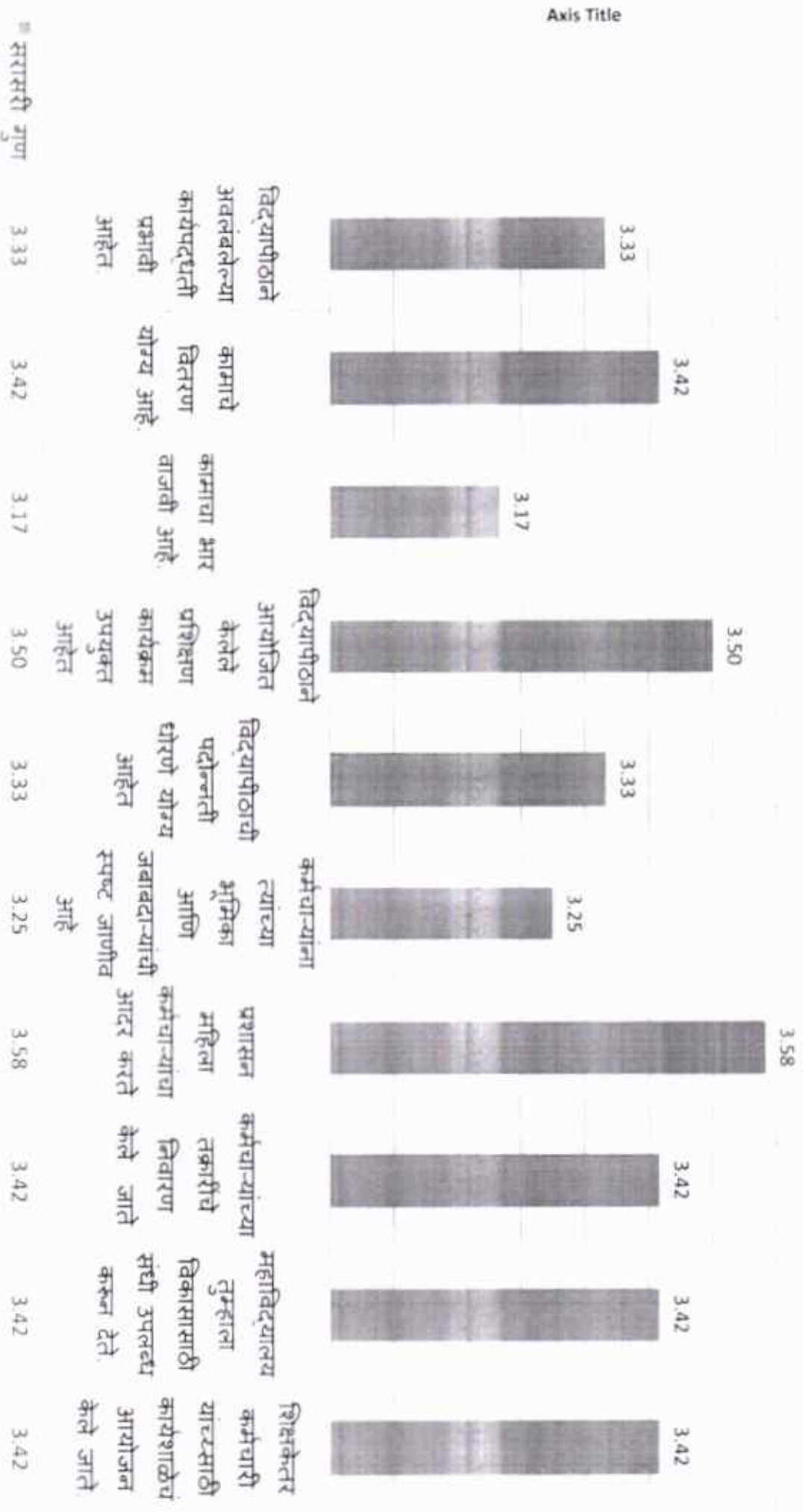

शिक्षकेतर अभिप्रायामधील निष्कर्ष :

1. शिक्षकेतर कर्मचारी यांच्या अभिप्रायानुसार असे दिसून येते की
 2. विद्यापीठाने अवलंबलेली कार्यपद्धती प्रभावी आहे.
 3. शिक्षकेतर कर्मचाऱ्यांनी कामाचे वितरण योग्य प्रमाणात झाल्याबद्दल सहमती दर्शवले आहे.
 4. कामाचा भार वाजवी असल्याबाबत सर्व शिक्षकेतर कर्मचाऱ्यांनी सहमती दर्शवले आहे.
 5. शिवाजी विद्यापीठाने आयोजित केलेले प्रशिक्षण उपयोगी ठरत असल्याचे मत शिक्षकेतर कर्मचाऱ्यांनी मांडले आहे.
 6. प्रशासनामध्ये महिलांचा आदर केला जातो यासंदर्भात सर्व शिक्षकांत कर्मचाऱ्यांनी सहमती दर्शवली आहे.
 7. महाविद्यालयांमध्ये शिक्षकेतर कर्मचाऱ्यांच्या विकासामासाठी संधी उपलब्ध करून दिली जाते याबाबतीत सहमती दर्शवले आहे.
- 1. सुचना:**
8. शिक्षकेतर कर्मचारी यांच्या कौशल्य विकासामाठी कार्यशाळेचे आयोजन करण्यात यावे असे सुचविण्यात येत आहे

डॉ. घाळी कॉलेज, गडहिंगलज

पालकांचा अभिप्राय २०२२-२३

अ.क्र.	प्रश्न	पूर्ण सहमत/ अति उत्तम	घात ४	सहमत/ उत्तम	घात ३	तटस्थ/ चांगले	घात २	असहमत	घात १	एकूण पालक संख्या	एकूण धार्मिक बैरीज	सरासरी गुण
1	विहित केल्या अभ्यासक्रम तुमच्या पाल्याच्या विकासाकरिता उपयुक्त आहे का ?	55	220	3	9	0	0	0	0	58	229	3.95
2	संभारदार पद्धत विद्यार्थ्यांसाठी फायदेशीर आहे असे आपणचान वाटते का?	8	32	8	24	41	82	1	1	58	139	2.40
3	कॉलेज कार्यालयानून मिळणाऱ्या सेवेला तुम्ही कसा प्रतिसाद दालत?	21	84	18	54	18	36	1	1	58	175	3.02
4	पुरेशी आणि अद्ययावत क्रीडा उपकरणे आणि निस्वयाना यावदल आपण समाधानी आहात का ?	48	192	9	27	1	2	0	0	58	221	3.81
5	महाविद्यालयातील पाठ्याभूत सुविधावदल आपण समाधानी आहात का ?	39	156	17	51	2	4	0	0	58	211	3.64
6	तुम्ही महाविद्यालयीन शिक्षकांच्या अध्यापन कामनिरीवदल समाधानी आहात का?	25	100	17	51	16	32	0	0	58	183	3.16
7	कॉलेजवदल तुमचे मत कसे व्यक्त करालत?	25	100	15	45	14	28	3	3	57	176	3.03
8	प्रयालस्य सुविधा बाबत आपले मत कसे आहे ?	34	136	21	63	3	6	0	0	58	205	3.53
9	तुमच्या पाल्याच्या गुणवत्ता वाढीसाठी आपण महाविद्यालयाच्या संघकर्ता ररारता का ?	56	224	2	6	0	0	0	0	58	230	3.97

सरासरी गुण ४ ते ५ : पूर्ण सहमत/ अति उत्तम

सरासरी गुण ३ ते ४ : सहमत/ उत्तम

सरासरी गुण २ ते ३ : तटस्थ/ चांगले

सरासरी गुण १ ते २ : असहमत

पालकांच्या अभिप्रायामधील निष्कर्ष :

1. पालकांच्या मते विहित केलेला अभ्यासक्रम पाल्याच्या विकामासाठी उपयुक्त आहे.
2. सेमिस्टर पद्धत शी विद्यार्थ्यांसाठी फायदेशीर आहे असे पालकांना वाटत नाही.
3. कॉलेज कार्यालयातून मिळणाऱ्या सेवेला पालक उत्तम असा अभिप्राय देत आहेत.
4. पुरेशी आणि अद्यावत क्रीडा उपकरणे आणि जिमखाना याबाबत पालकांनी उत्तम प्रतिक्रिया नोंदवली आहे.
5. महाविद्यालयातील पायाभूत सुविधांबद्दल पालक समाधानी आहेत असे दिसून येते.
6. महाविद्यालयातील शिक्षकांच्या अध्यापन कामगिरीबद्दल पालकांनी समाधान व्यक्त केले आहे.
7. ग्रंथालय सुविधेबाबत पालकांनी सकारात्मक मत नोंदवले आहे.
8. वरील अभ्यासावरून असे दिसून येते की पाल्याच्या गुणवत्ता वाढीसाठी पालक महाविद्यालयाच्या संपर्कात सतत राहतात.

सुचना:

१. सेमिस्टर पद्धतीबाबत पालकांनी असमाधान व्यक्त केलेले आहे. तरी या संदर्भात महाविद्यालयाने विविध अभ्यास व अधिकार मंडळ व शिवाजी विद्यापीठ कोल्हापूर यांच्याशी या संदर्भात विचार विनिमय करावा.
२. जिमखाना व ग्रंथालय याबरोबरच इतर पायाभूत सुविधा वरती भर देण्यात यावा असे पालकांनी सुचित केले आहे.